

THE CITY OF NAPOLEON

BUILDING & ZONING DEPARTMENT

255 W. RIVERVIEW

(419)592-4010

Building Permit

Permit Number: BP2007-121

Page 1 of 1

Printed: 7/23/2007

ADDRESS:

613 Clinton St. W.

Applicant

Name: Tim Yates
Address: PO Box 444

Approval Date: 7/23/2007
504-621-1289

Owners

Name: Mr. Tim Yates
Address: PO Box 444
Napoleon, OH 43545

Phone: 504-621-1289

Contractors

Fees and Receipts:

Number	Description	Amount
FEE2007-409	Building Permit Fee (Auto)	\$12.00
FEE2007-410	State 1% fee (Calc)	\$0.12
Total Fees:		\$12.12
RCPT2007-332		\$12.12
Total Receipts:		\$12.12

deck, gazebo, fence

APPLICANTS SIGNATURE: _____

Tim Yates

DATE: 7-23-07

REMINDER: YOU MUST CALL (419)592-4010 FOR AN INSPECTION



SUPPORT BOARDS		6	6	6	12	12	12
10 Foot 2"x6" Treated Lumber							
12 Foot 2"x6" Treated Lumber							
16 Foot 2"x6" Treated Lumber							
END BOARDS		2	2	2	2	2	2
12 Foot 2"x6" Treated Lumber							
SURFACE BOARDS		22	26	35	44	52	70
12 Foot 2"x6" Treated Lumber							
Optional Posts for 30" Elevation		4	4	5	6	6	8
8 Foot 4"x4" Treated Lumber		4	4	5	6	6	8
2 1/2 Galv. Deck Screws, Lbs.		5	6	8	10	12	16
Stain or Sealer, Gallons		2	2	3	4	4	6
Metal Truss Plates					12	12	12

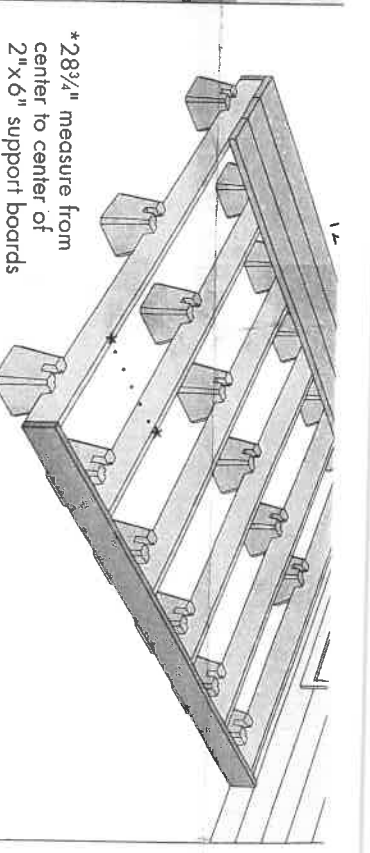

16' DEEP

MATERIALS		16'x12'	16'x16'	16'x20'	16'x24'	16'x32'	16'x40'
Dek-Block® Brand Piers		24	32	40	40	56	72
SUPPORT BOARDS		8	8	16	16	16	16
8 Foot 2"x6" Treated Lumber							
10 Foot 2"x6" Treated Lumber							
12 Foot 2"x6" Treated Lumber							
16 Foot 2"x6" Treated Lumber							
END BOARDS		2	2	2	2	2	2
16 Foot 2"x6" Treated Lumber							
SURFACE BOARDS		26	35	44	52	70	87
16 Foot 2"x6" Treated Lumber							
Optional Posts for 30" Elevation		5	6	8	8	11	14
8 Foot 4"x4" Treated Lumber		8	11	13	16	21	26
2 1/2 Galv. Deck Screws, Lbs.		8	11	13	16	21	26
Stain or Sealer, Gallons		3	4	5	6	7	9
Metal Truss Plates				16	16	16	32

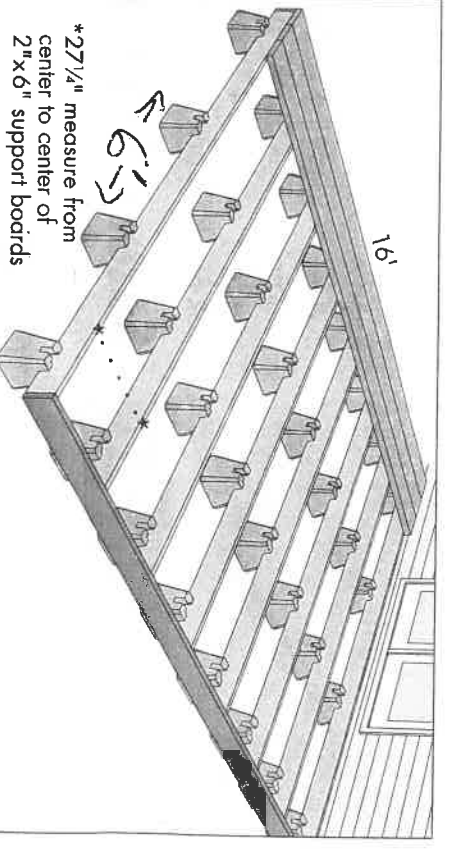

20' DEEP

MATERIALS		20'x12'	20'x16'	20'x20'	20'x24'	20'x32'	20'x40'
Dek-Block® Brand Piers		27	36	45	45	63	81
SUPPORT BOARDS		9	9	18	18	18	18
8 Foot 2"x6" Treated Lumber							
10 Foot 2"x6" Treated Lumber							
12 Foot 2"x6" Treated Lumber							
16 Foot 2"x6" Treated Lumber							
END BOARDS		4	4	4	4	4	4
10 Foot 2"x6" Treated Lumber							
SURFACE BOARDS		52	70	88	104	140	174
10 Foot 2"x6" Treated Lumber							
Optional Posts for 30" Elevation		5	7	9	9	12	16
8 Foot 4"x4" Treated Lumber		10	13	16	16	20	22
2 1/2 Galv. Deck Screws, Lbs.		4	5	6	7	9	11
Stain or Sealer, Gallons		4	4	6	7	9	11
Metal Truss Plates				22	22	22	40

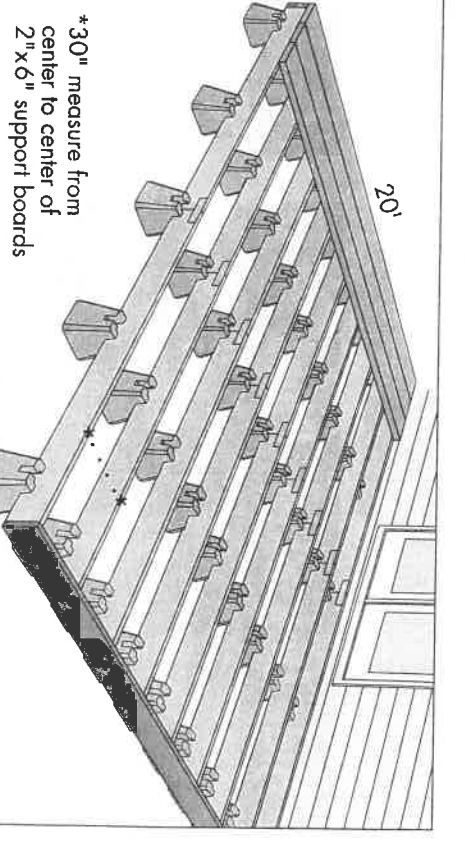

Live Tech Support -
All Day, 7 Days a Week, 365 Days a Year
(5:00 am to 9:00 pm CT)

1-800-664-2705

100s of FREE deck plans at:
www.DECKPLANS.COM

CITY OF NAPOLEON GENERAL PERMIT APPLICATION

THIS APPLICATION IS FOR RESIDENTAL CONSTRUCTION INCLUDING BUILDING, ELECTRICAL, PLUMBING, MECHANICAL, DEMOLITIONS, REMODELING.

DATE: 7-19-07 JOB LOCATION: 613 W. Clinton

OWNER: Tim L. Yates PHONE: 504-621-1289 cell

OWNER ADDRESS: PO Box 444 CITY: Napoleon ZIP: 43545

CONTRACTOR: self

PHONE #: _____ CELL PHONE# _____

CONTRACTOR LICENSED WITH THE CITY OF NAPOLEON?: YES NO:

Is any of the above job going to be subcontracted out? Yes No:

If yes to whom: _____

DESCRIPTION OF WORK TO BE PERFORMED: Fence/Deck/Gazebo

ESTIMATED COMPLETION DATE: 7-26-07

PLEASE MARK THE TYPE OF WORK YOU WILL BE PERFORMING

- | | |
|--|---|
| <input type="checkbox"/> A/C ADD ON 1% | <input type="checkbox"/> REMODELING 1% |
| <input type="checkbox"/> BOILER REPLACEMENT 1% | <input type="checkbox"/> ROOFING 1% |
| <input type="checkbox"/> CURBING | <input type="checkbox"/> SEWER REPAIRS** |
| <input type="checkbox"/> DECKS * 1% | <input type="checkbox"/> SIDEWALK* |
| <input type="checkbox"/> DRIVEWAY* | <input type="checkbox"/> SIDING 1% |
| <input type="checkbox"/> ELECTRICAL SERVICE UPGRADE 1% | <input type="checkbox"/> SHED* (under 200 sq ft) |
| <input type="checkbox"/> ELECTRICAL SERVICE NEW 1% | <input type="checkbox"/> SHED* (over 200 sqft) 1% |
| <input type="checkbox"/> SWIMMING POOL* 1% | <input type="checkbox"/> FENCE* |
| <input type="checkbox"/> FURNACE REPLACEMENT 1% | <input type="checkbox"/> TEMP ELECTRIC 1% |
| <input type="checkbox"/> ADDITIONS* 1% | <input type="checkbox"/> FURNACE NEW 1% |
| <input type="checkbox"/> WATER TAP (size _____") | <input type="checkbox"/> WINDOWS /DOORS 1% |
| <input type="checkbox"/> LAWN METER 1% | |
| <input type="checkbox"/> PLUMBING 1% | |

1%- EFFECTIVE JUNE 1, 2007 BOARD OF BUILDING STANDARDS FEE

*PLEASE INCLUDE A PICTURE SHOWING MEASUREMENTS FROM EXISTING STRUCTURES AND PROPERTY LINES. INDICATING THE TYPE OF WORK YOU WISH TO PERFORM.

** IF WORK REQUIRES GOING INTO THE STREET A STREET BOND IS REQUIRED!

FOR PERMIT COSTS PLEASE FILL OUT REVERSE SIDE.

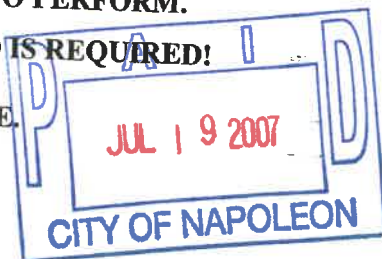

PERMIT COST WORKSHEET

<i>JOB</i>	<i>BASE FEE</i>	<i>1% BBS FEE =</i>	<i>PERMIT TOTAL</i>
SIDING (only) TOTAL SQ ____ X 1.00 = ____ +	\$5.00	+ 1% =	
ROOFING (only) TOTAL SQ ____ X 1.00 = ____ +	\$5.00	+ 1% =	
WINDOWS / DOORS(only) # ____ X 1.00 = ____ +	\$5.00	+ 1% =	
ELECTRICAL # OF CIRCUITS ____ X 3.00 = ____ +	\$15.00	+ 1% =	
ELECTRICAL SERVICE UPGRADE	\$15.00	+ 1% =	
PLUMBING (INSIDE) replacing/ repairs	\$10.00	+ 1% =	
SEWER (OUTSIDE)	\$25.00	N/A	
WATER HEATER	\$5.00	+ 1% =	
SHED UNDER 200 SQ FT (over 200 see chart)	\$5.00	N/A	
FURNACE OR A/C (REPLACEMNT)	\$5.00	+ 1% =	
DEMOLITION (only)	\$30.00	N/A	
SIDEWALK REPLACEMENT/ NEW	\$25.00	N/A	
DRIVEWAY	\$25.00	N/A	

ALL CONSTRUCTION, ALTERATIONS, REMODELING, SHEDS, DECKS, & FENCES NOT LISTED ABOVE IS BASED ON COST OF WORK BEING PERFORMED.

COST OF WORK \$ 1,500.00 (SEE CHART) permit fee \$ 12.00 +1 % = \$ 12.12

0.00	-	250.00	0.00	11,000.00	-	11,999.00	25.00
250.00	-	999.00	10.00	12,000.00	-	12,999.00	26.00
1,000.00	-	1,999.00	12.00	13,000.00	-	13,999.00	27.00
2,000.00	-	2,999.00	14.00	14,000.00	-	14,999.00	28.00
3,000.00	-	3,999.00	16.00	15,000.00	-	15,999.00	29.00
4,000.00	-	4,999.00	18.00	16,000.00	-	16,999.00	30.00
5,000.00	-	5,999.00	19.00	17,000.00	-	17,999.00	31.00
6,000.00	-	6,999.00	20.00	18,000.00	-	18,999.00	32.00
7,000.00	-	7,999.00	21.00	19,000.00	-	19,999.00	33.00
8,000.00	-	8,999.00	22.00	20,000.00	-	20,999.00	34.00
9,000.00	-	9,999.00	23.00	21,000.00	-	21,999.00	35.00
10,000.00	-	10,999.00	24.00	22,000.00	-	22,999.00	36.00
				Over 22,999		Please Call	

*OTHER FEES NOT LISTED
MAY APPLY

TOTAL PERMIT COSTS \$ _____

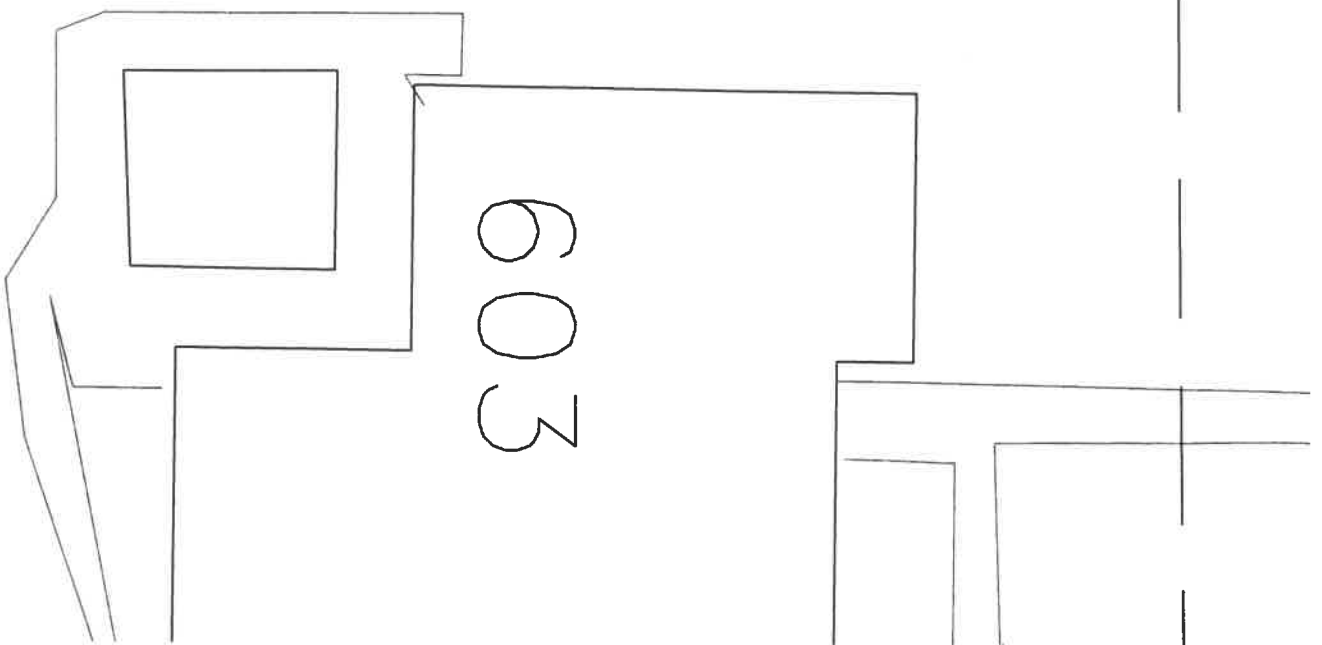
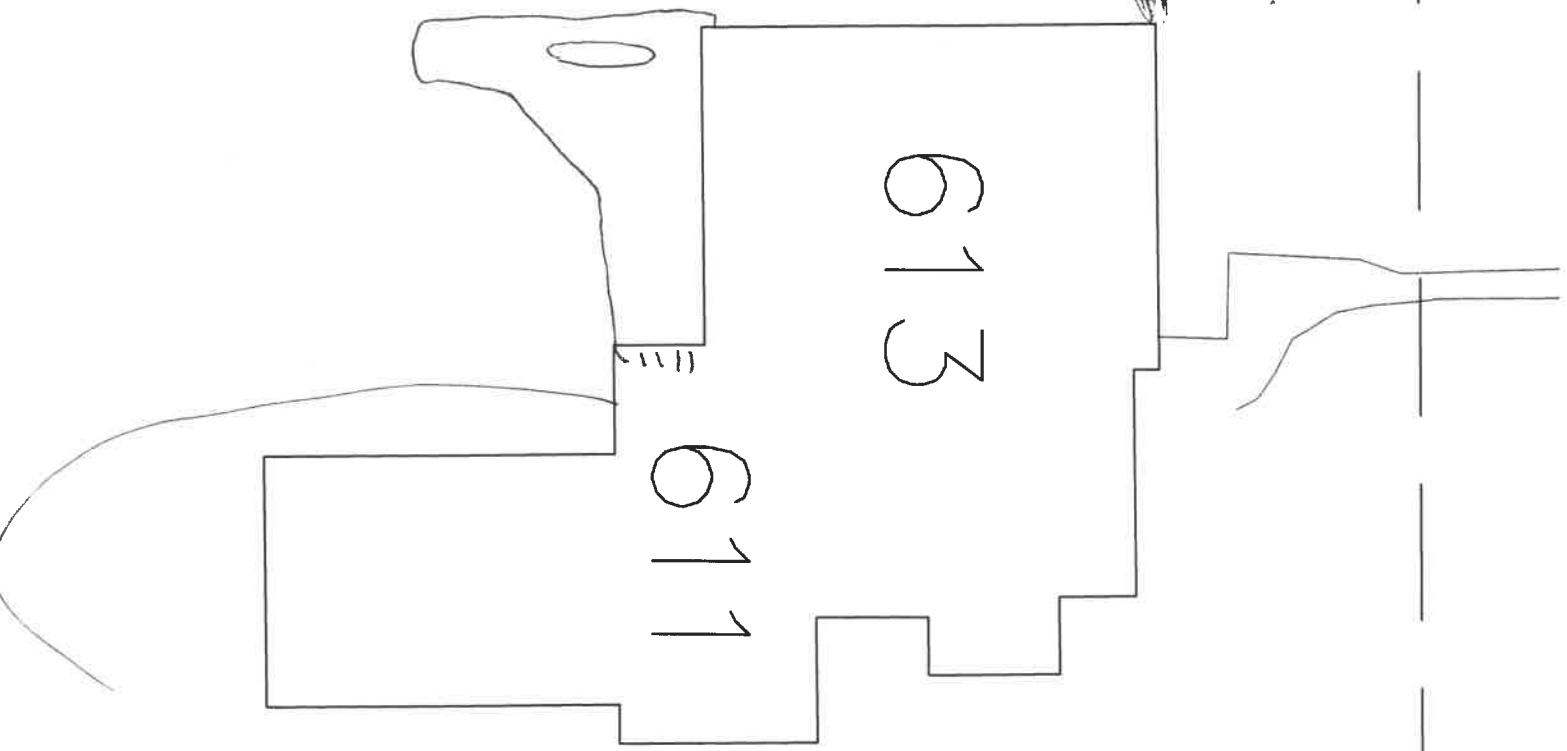
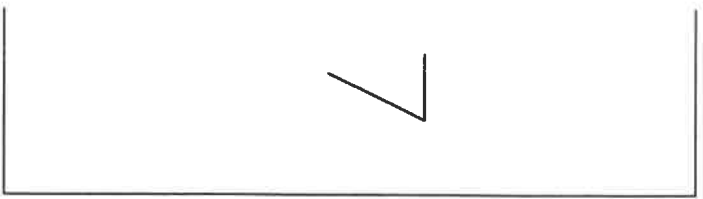



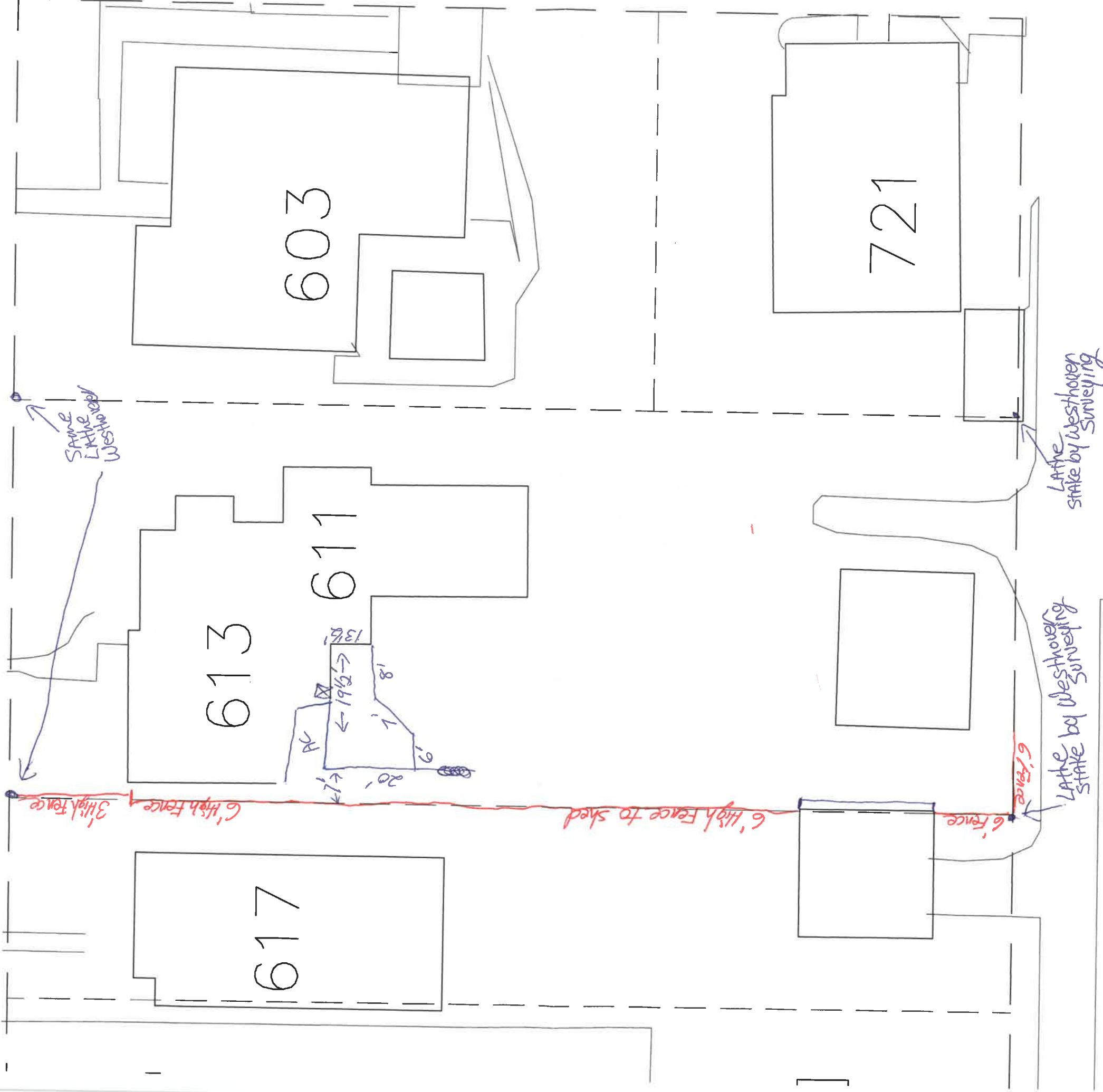
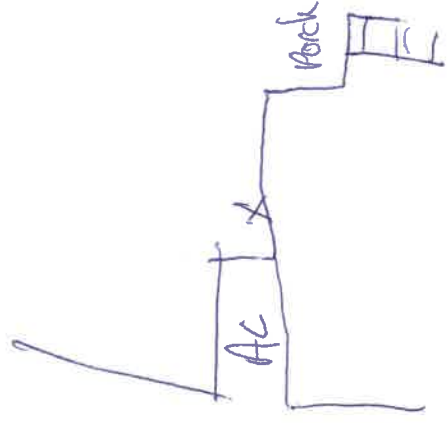

3' High Fence

6' High Fence

6' High Fence to shed

6' Fence

6' Fence

Same Line Used

Lathé stake by Westhoven Surveying

Lathé stake by Westhoven Surveying

